London Bridge is Falling Down

Trad.

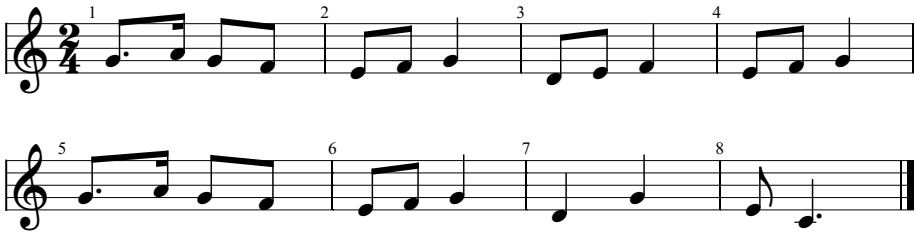

© Traditionalsongs.org
All Rights Reserved - International Copyright Secured